

ABELL SURVEYING & MAPPING

DELAVER, WISCONSIN 53115

414-728-6737

GEORGE

STREET

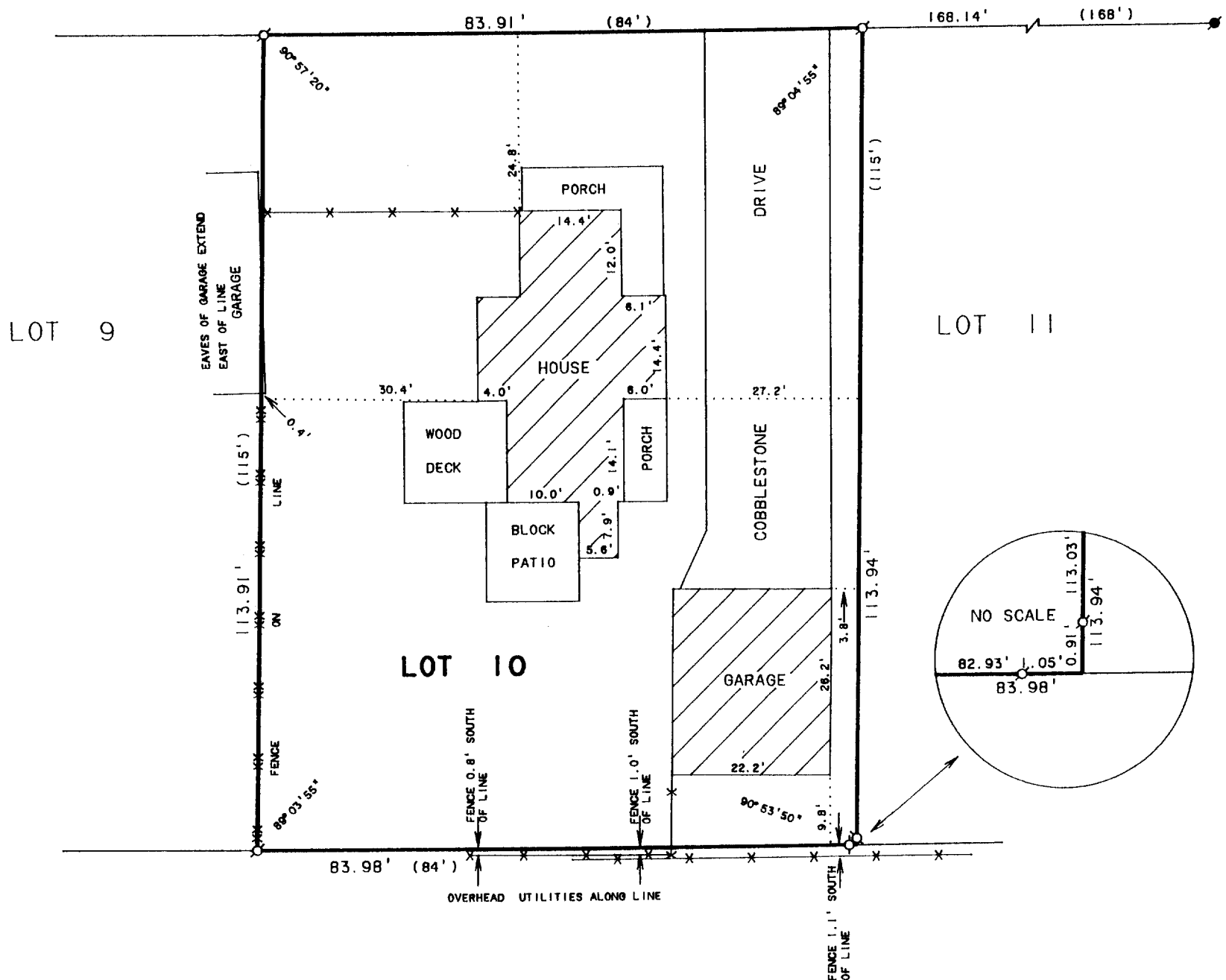

PLAT OF SURVEY OF

LOT 10, KOHN'S SUBDIVISION, LOCATED IN THE CITY
OF LAKE GENEVA, WALWORTH COUNTY, WISCONSIN.



SCALE 1"=20'

LEGEND

- - IRON PIPE FOUND
- - IRON ROD FOUND
- XX - WIRE FENCE
- X - WOOD FENCE
- () - RECORDED AS

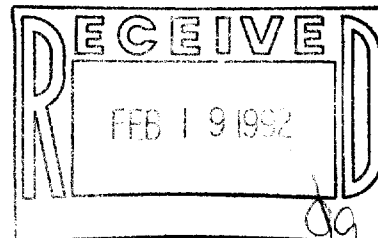

I HEREBY CERTIFY THAT I HAVE SURVEYED THE ABOVE DESCRIBED PROPERTY AND THAT THE ABOVE MAP IS A TRUE REPRESENTATION THEREOF AND SHOWS THE SIZE AND LOCATION OF THE PROPERTY, ITS EXTERIOR BOUNDARIES, THE LOCATION OF ALL VISIBLE STRUCTURES AND DIMENSIONS OF ALL PRINCIPAL BUILDINGS THEREON, BOUNDARY FENCES, APPARENT EASEMENTS, ROADWAYS AND VISIBLE ENCROACHMENTS, IF ANY, TO THE BEST OF MY KNOWLEDGE AND BELIEF.

THIS SURVEY IS MADE FOR THE USE OF THE PRESENT OWNERS OF THE PROPERTY, AND ALSO THOSE WHO PURCHASE, MORTGAGE, OR GUARANTEE THE TITLE THERETO WITHIN ONE (1) YEAR FROM DATE HEREOF.

David F. Abell
DAVID F. ABELL

WISCONSIN REGISTERED LAND SURVEYOR, S-1596

November 15, 1991

DATE: November 15, 1991 JOB NUMBER - 91246

NOTE: THIS IS NOT A CERTIFIED COPY UNLESS SEALED.

ORDERED BY: KEEFE REAL ESTATE
704 MAIN STREET
LAKE GENEVA, WI. 53147

007-1299

ZK-9